

Planning Permit No. A/1080/90

**APPROVED**

SUBJECT TO THE CONDITIONS IN THIS OFFICE LETTER.

No. A/17610/90 dt. 23/08/90

*Jayara* 23/8/90

FOR MEMBER SECRETARY  
MADRAS METROPOLITAN  
DEVELOPMENT AUTHORITY  
MADRAS-603008.

Condition:-  
subject to same  
N.O.C. from the  
T.N.E.B.

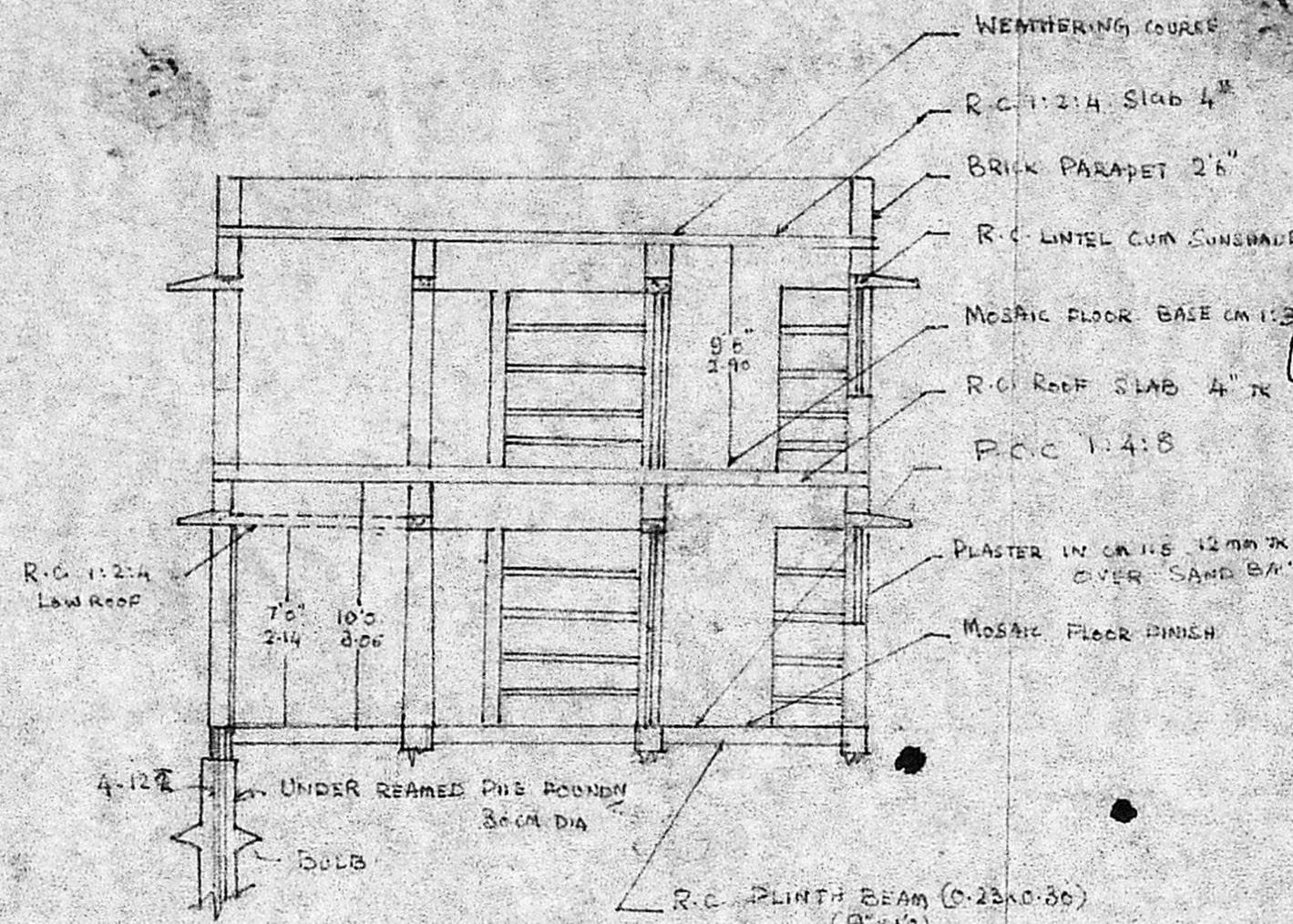

SECTION ON A-A

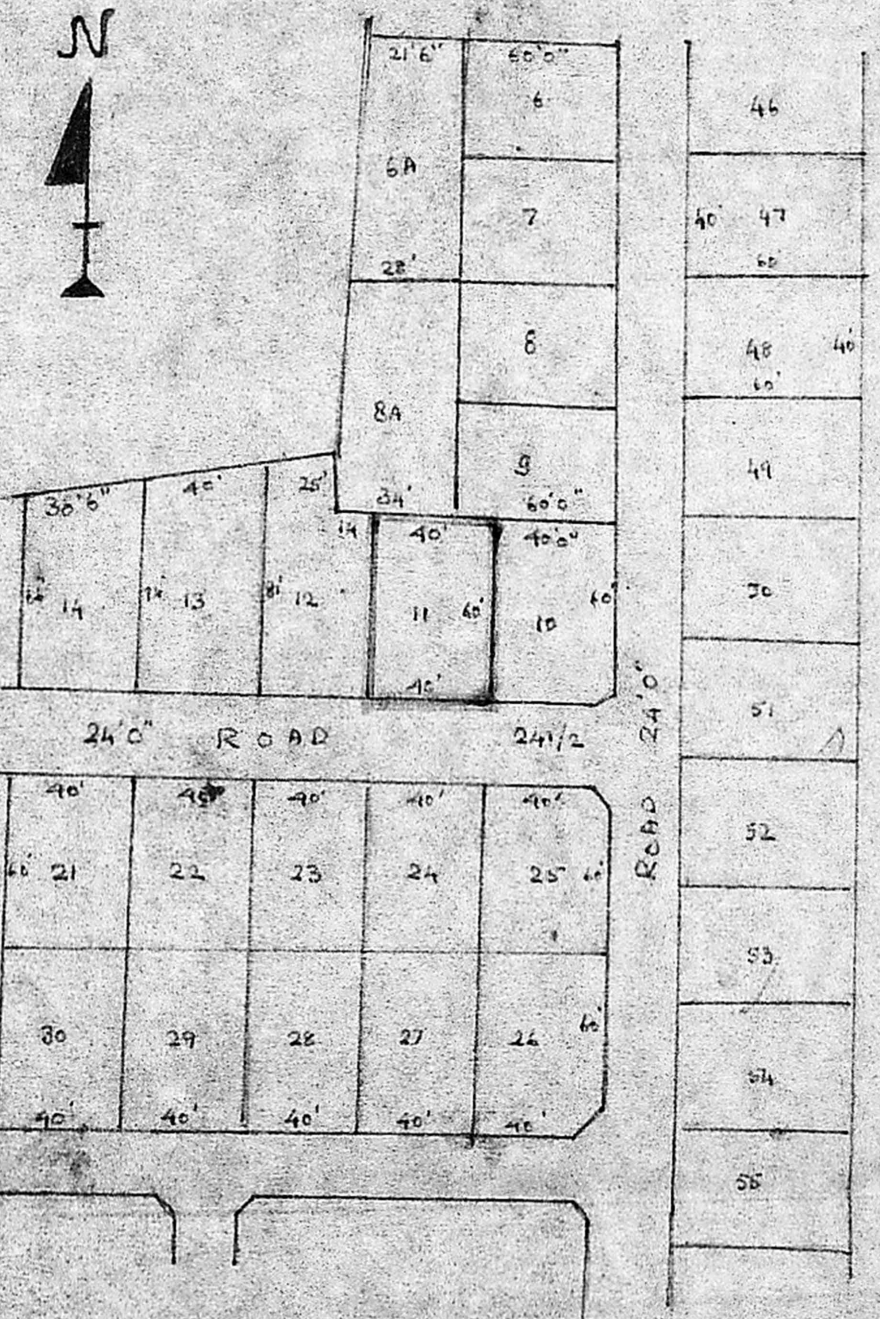
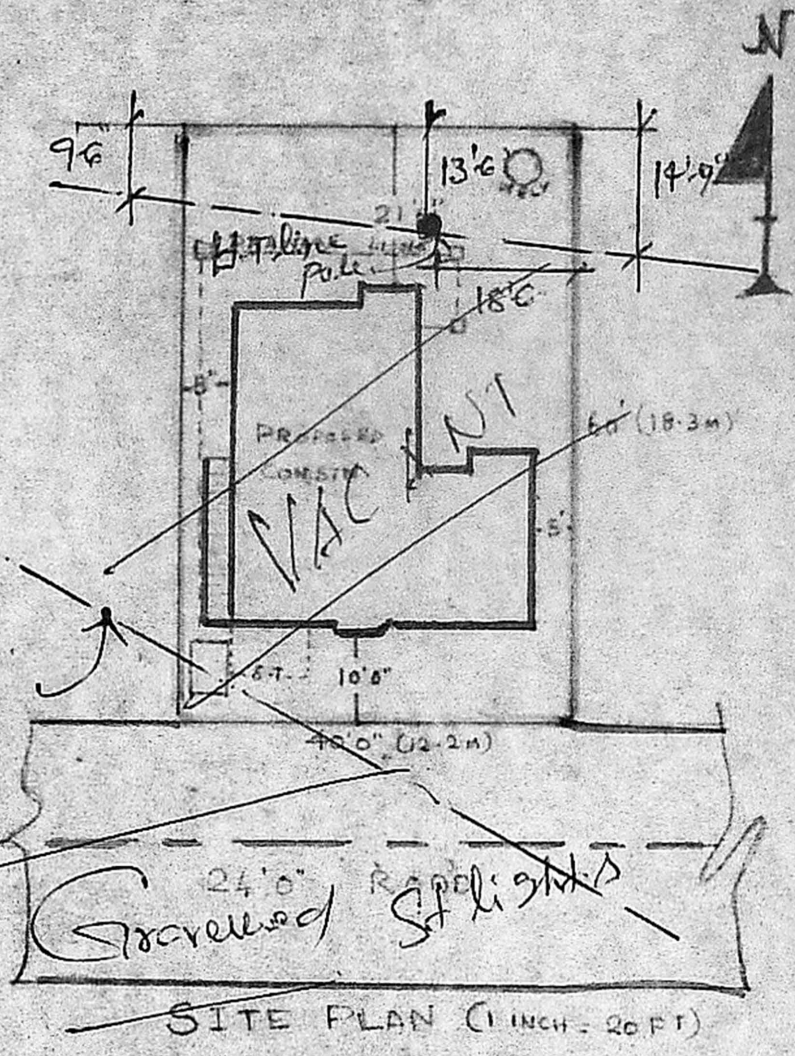

LAY OUT  
1 INCH = 66"

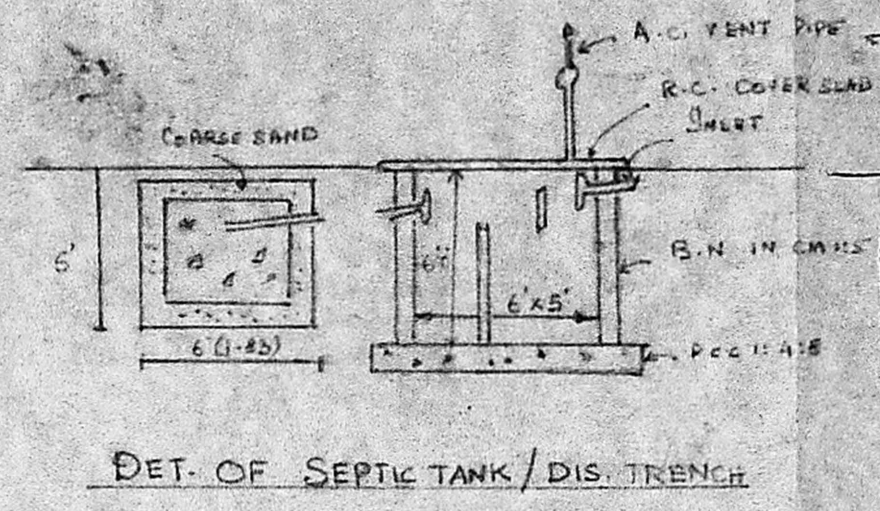

Inspection Copy

SCRUTINISED BY  
REF. NO. P.P.A./163/90

Planning Officer: *[Signature]*  
Executive Officer: *[Signature]*

NOTES

- ROADS ●
- PROPOSED CONST. ●
- PLOT BOUNDARIES ●

JOINERIES

- D. T.W. FLUSH DOOR 30x70 (0.91x2.13)
- D. C.W. PANNELLED DOOR - 30x70 (0.91x2.13)
- D2 C.W. PANNELLED DOOR - 2'6"X6'6" (0.76x1.98)
- C.D. COLLOPSIBLE DOOR - 4'0"X6'6" (1.22x1.98)
- N C.W. PANNELLED & GLAZED 50x40 (1.52x1.22)
- N1 - DOOR - 30x40 (0.91x1.22)
- W2 C.W. GLAZED FRENCH TYPE - 56x56 (1.68x1.68)
- V R.C. VENTILATOR 30x20 (0.91x0.61)
- V1 - DOOR - 40x20 (1.22x0.61)
- CB R.C. CUBBOARD / WARDROBE

AREA CALCULATIONS

AREA OF LAND : 2400.0 SQ. FT (223.0 SQ. M)

PROPOSED CONST. G.F. : 705.0 SQ. FT (65.52 SQ. M)

F.F. 702.0 SQ. FT (65.24 SQ. M)

PLAN SHOWING THE PROPOSED CONSTRUCTION OF A RESIDENTIAL BUILDING IN PLOT NO. 115NO.2112 RAMAMOORTHY NAGAR, PORUR VILLAGE, SAIDHAPET TALUK, CHINGLEPUT DISTRICT

SCALE 1 INCH = 8 FT (1cm : 100cm)

*D. Parthasarathy*  
D. Parthasarathy BE (Civil)  
M. Tech., M.I.E.  
CHARTERED ENGINEER,  
New South India  
No. 2, ...  
SPRINTED & LICENSED SURVEYOR

*[Signature]*  
OWNER

